

PARCEL NO.	OWNER	NET AC.	SQ. FT.	OWNERSHIP AC.	REMAINING AC. OR #
80N-6: 7:A	SOUTH OGDEN STAKE L.D.S.	15.99±		137.67±	LEFT 3.47± RIGHT 118.21±
10:A	DOUGLAS B. STEPHENS, ET AL	2.93±		53.48±	7.07± 43.48±
10:E	"	0.09±	4091±	(PERMANENT)	
10:S	"	0.16±	6795±	(TEMPORARY)	
11:A	SOUTH OGDEN STAKE L.D.S.	7.96±		118.21±	42,253±# 109.28±
11:E	"	0.14±	6222±	(PERMANENT)	(THIS EASEMENT VOIDED FOR ACQUISITION ONLY - RETAIN FOR PARTICIPATION)
11:S	"	0.16±	6795±	(TEMPORARY)	
12:A	DOUGLAS B. STEPHENS, ET AL	4.04±		43.48±	39.44± NONE
12:E	"	2.22±		(PERMANENT)	
12:2E	"	0.35±		(TEMPORARY)	
12B:A	"	9.59±		39.44±	27.07± 2.78±
12B:E	"	4.96±		(PERMANENT)	
12B:2E	"	0.31±		(TEMPORARY)	
12:2A	"	2.12±		29.85±	34.14± 28.782±
13:A	WALTER H. HOLBROOK, ET AL	0.04±	1705±	2.35±	NONE 2.31±
14	WALTER H. HOLBROOK, ET AL	0.12±	4763±	20.15±	NONE 20.03±
14B:A	DOUGLAS B. STEPHENS, ET AL	0.23±	10453±	20.03±	NONE 19.80±
15:A	HARRY L. PEEK, ET AL	1.47±		38.74±	NONE 35.23±
7:S	SOUTH OGDEN STAKE L.D.S.	3.47±		121.68±	NONE 118.21±
11:S	"	0.967±	42,253±	110.25±	NONE 109.28±

FED. ROAD REG. NO.	DIVISION	PROJ. NO.	FISCAL YEAR	SHEET NO.	TOTAL SHEETS
UTAH	UTAH	I-80N-6 (7) 46		6	

DATE	RIGHT OF WAY INSTRUMENTS		
1-17-69	ORIGINAL SUBMISSION FOR RIW AUTH.		
REVISIONS			
R/W DLT. REV. BY	PARCELS AFFECTED	REQUEST BY	REMARKS
9-10-70 K.V.W.	E.M.K.	12:1A, 12:1E, 12:2E	SPLIT PARCELS 12:1A, 12:1E, 12:2E
10-5-74 A.B.C.	R.C.M.	7:S, 11:S	ADD PARCELS
5-11-04	dp	7:50A	REG 1 CREATE 7:50A
8-20-07	REGI	11:50A	REG 1 ADD OUIT CLAIM DEED 11:50A

PLAN	DATE
SURVEYED	
PLACES CHECKED	
NOTE BOOK NO.	
RT. OF WAY CHECKED	

PROFILE	DATE
SURVEYED	
PLACES CHECKED	
NOTE BOOK NO.	
STRUCTURE NOTATIONS CHKD.	

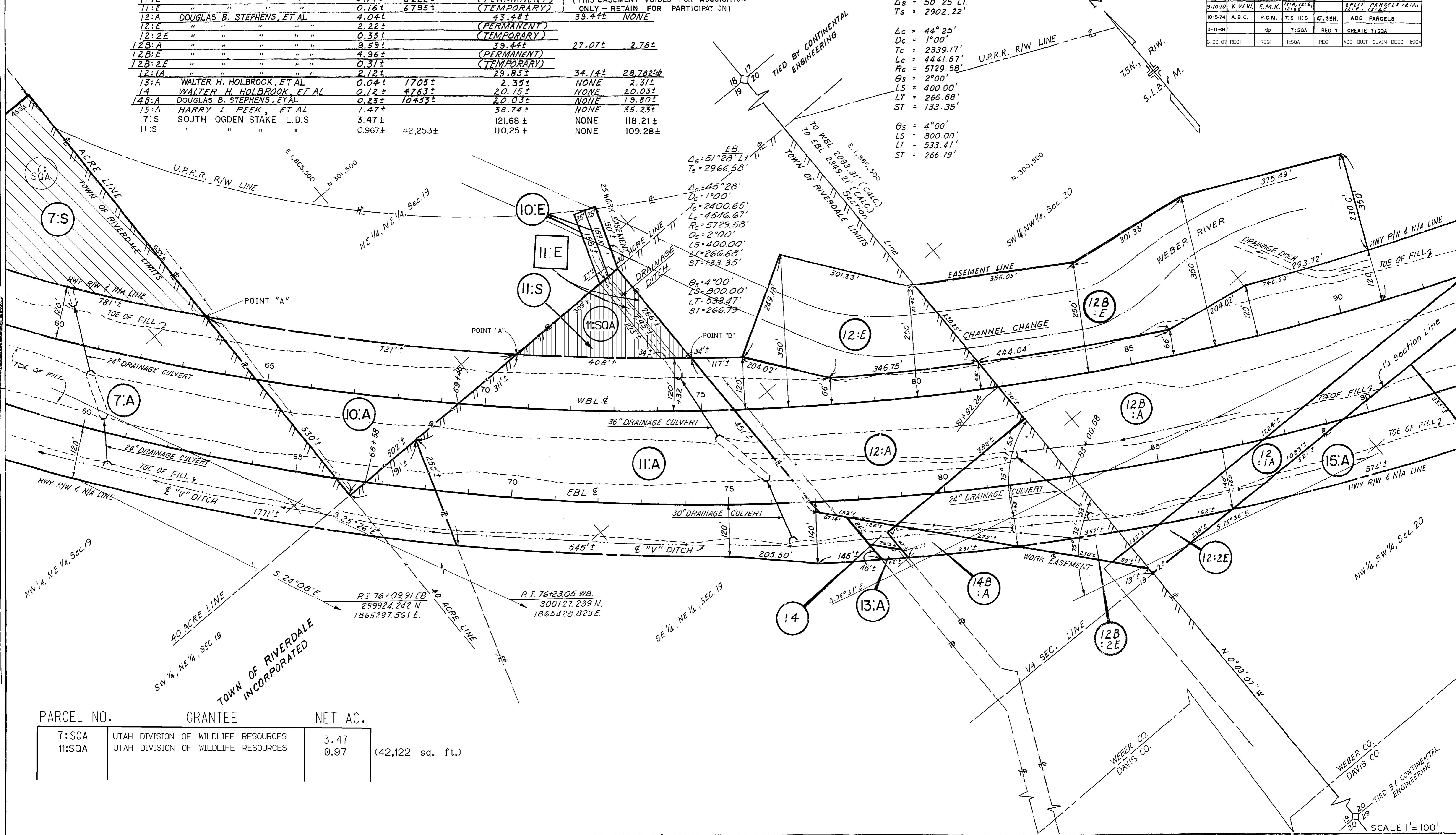

W.B.
 $\Delta s = 50^\circ 25' LT.$
 $T_s = 2902.22'$
 $\Delta c = 44^\circ 25'$
 $D_c = 1^\circ 00'$
 $T_c = 2339.17'$
 $L_c = 4441.67'$
 $R_c = 5729.58'$
 $\theta_s = 2^\circ 00'$
 $LS = 400.00'$
 $LT = 266.68'$
 $ST = 133.35'$
 $\theta_s = 4^\circ 00'$
 $LS = 800.00'$
 $LT = 533.47'$
 $ST = 266.79'$

EB
 $\Delta s = 51^\circ 28' LT.$
 $T_s = 2966.58'$
 $\Delta c = 45^\circ 28'$
 $D_c = 1^\circ 00'$
 $T_c = 2400.65'$
 $L_c = 4546.67'$
 $R_c = 5729.58'$
 $\theta_s = 2^\circ 00'$
 $LS = 400.00'$
 $LT = 266.68'$
 $ST = 133.35'$
 $\theta_s = 4^\circ 00'$
 $LS = 800.00'$
 $LT = 533.47'$
 $ST = 266.79'$

PARCEL NO.	GRANTEE	NET AC.
7:SQA	UTAH DIVISION OF WILDLIFE RESOURCES	3.47
11:SQA	UTAH DIVISION OF WILDLIFE RESOURCES	0.97 (42,122 sq. ft.)

SCALE 1" = 100'

WB
 $\Delta s = 50^{\circ}25' LT$
 $Ts = 2902.22'$

EB
 $\Delta s = 51^{\circ}28' LT$
 $Ts = 2966.58'$

$\Delta c = 44^{\circ}25'$
 $Dc = 1^{\circ}00'$
 $Tc = 2339.17'$
 $Lc = 4441.67'$
 $Rc = 5729.58'$
 $\Theta s = 2^{\circ}00'$
 $LS = 400.00'$
 $LT = 266.68'$
 $ST = 133.35'$

$\Theta s = 4^{\circ}00'$
 $LS = 800.00'$
 $LT = 533.47'$
 $ST = 266.79'$

PARCEL NO.	GRANTEE	ACRES	SQ. FT.	NOTES:
18:STQA	CLARENCE L. BIRT	0.50		
18:STQA	UTAH DIVISION OF WILDLIFE RESOURCES	0.19	6,970	
19:SQA	UTAH DIVISION OF WILDLIFE RESOURCES	4.13 ±		
20:STQA	UTAH DIVISION OF WILDLIFE RESOURCES	3.35 ±		

WB
 $\Delta s = 38^{\circ}36' RT$
 $Ts = 4413.74'$

EB
 $\Delta s = 37^{\circ}42' RT$
 $Ts = 4312.95'$

$\Delta c = 34^{\circ}36'$
 $Dc = 0^{\circ}30'$
 $Tc = 3569.13'$
 $Lc = 6920.00'$
 $Rc = 11459.16'$
 $\Theta s = 2^{\circ}00'$
 $LS = 800.00'$
 $LT = 533.37'$
 $ST = 266.70'$

$\Delta c = 33^{\circ}42'$
 $Dc = 0^{\circ}30'$
 $Tc = 3470.64'$
 $Lc = 6740.00'$
 $Rc = 11459.16'$
 $\Theta s = 2^{\circ}00'$
 $LS = 800.00'$
 $LT = 533.37'$
 $ST = 266.70'$

REVISED 7-7-92
 REVISED: 06-29-07 (18:STQA)
 REVISED: 06-29-07 (19:50A)
 REVISED: 06-29-07 (20:STQA)

FED ROAD REG. NO.	DIVISION	PROJ. NO.	FISCAL YEAR	SHEET NO.	TOTAL SHEETS
UTAH	UTAH	I-80N-6 (7) 46		7	

RIGHT OF WAY INSTRUMENTS					
ORIGINAL SUBMISSION FOR R/W AUTH					
DATE	R/W DES. REV. BY	MAPS CORR. BY	PARCELS AFFECTED	REQUEST BY	REMARKS
1-17-89					
5-12-70	E.L.M.	E.M.K.	20:ST	DPW, STARK CO.	ADD PARCEL
8-6-70	S.S.E.	R.B.L.	18:ST	R/W ACQUISITION	ADD PARCEL
9-10-70	K.W.W.	E.M.K.	12:A		SPLIT PARCEL 12:A
10-7-70	E.M.B.	E.M.K.	19:5	R/W ACQUISITION	ADD PARCEL
5-11-04		dp	18:50A		CREATE PARCEL
5-11-04		dp	18:50A		CREATE PARCEL
5-11-04		dp	18:50A		CREATE PARCEL

DATE	BY	DESCRIPTION

DATE	BY	DESCRIPTION

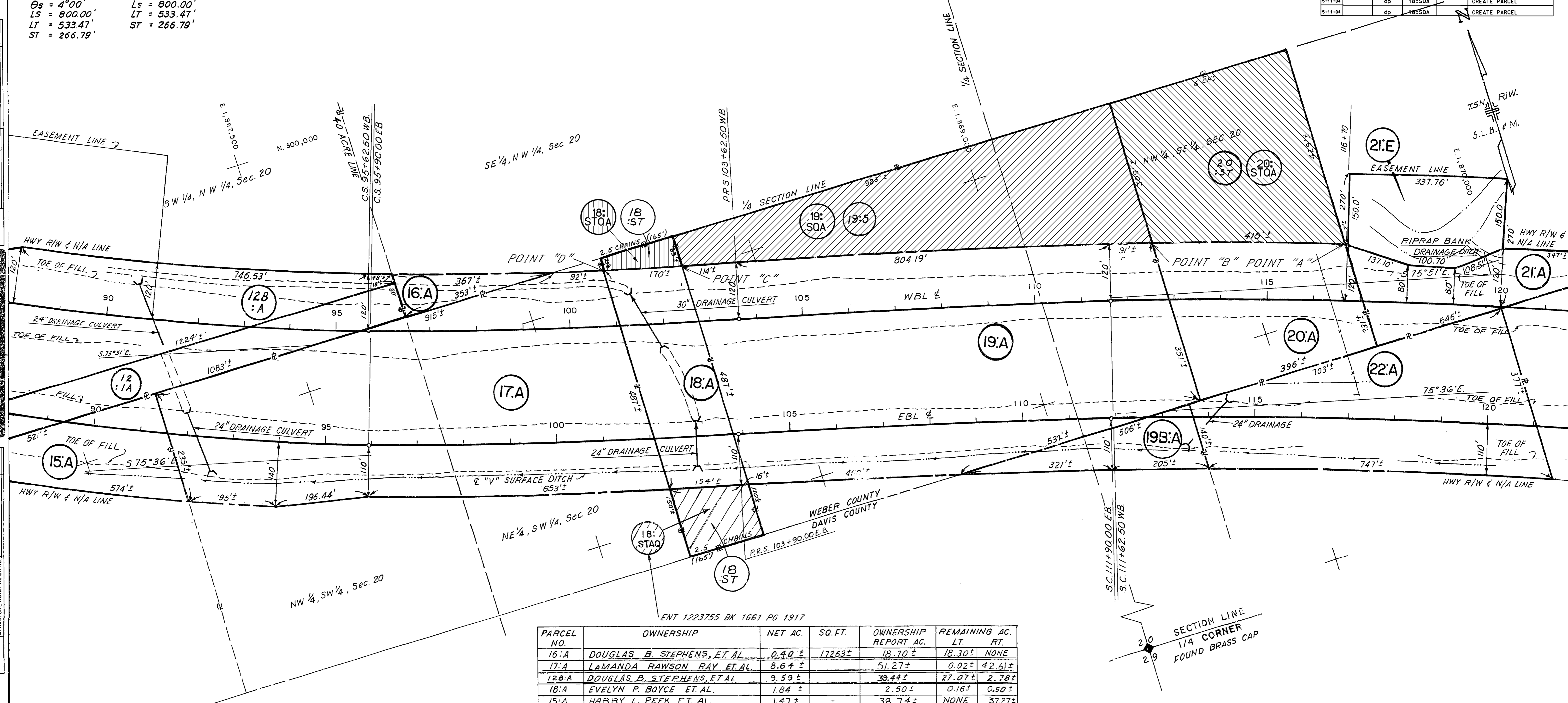

PARCEL NO.	OWNERSHIP	NET AC.	SQ. FT.	OWNERSHIP REPORT AC.	REMAINING AC. LT.	REMAINING AC. RT.
16:A	DOUGLAS B. STEPHENS, ET AL	0.40 ±	17263 ±	18.70 ±	18.30 ±	NONE
17:A	LAMANDA RAWSON RAY ET AL	8.64 ±		51.27 ±	0.02 ±	42.61 ±
12B:A	DOUGLAS B. STEPHENS, ET AL	9.59 ±		39.44 ±	27.07 ±	2.78 ±
18:A	EVELYN P. BOYCE ET AL.	1.84 ±		2.50 ±	0.16 ±	0.50 ±
15:A	HARRY L. PEEK ET AL.	1.47 ±		38.74 ±	NONE	37.27 ±
12:1A	DOUGLAS B. STEPHENS, ET AL	2.12 ±		29.85 ±	37.14 ±	28.78 ±
19:A	JOHN W. KENDELL ESTATE	10.11 ±		35.84 ±	4.13 ±	21.60 ±
20:ST	MARK R. ROTHACKER	3.35 ±		3.35 ±	NONE	NONE
20:A	MARK R. ROTHACKER	2.65 ±		6.00 ±	3.35 ±	NONE
21:A	SOPHIE W. REED ET AL.	1.56 ±		12.00 ±	10.44 ±	NONE
21:E	" " " (PERM)	1.35 ±				
22:A	BERNICE KENDELL	4.11 ±		32.50 ±	NONE	28.39 ±
19B:A	JOHN W. KENDELL ESTATE	0.79 ±	34541 ±	21.60 ±	NONE	20.81 ±
18:ST	EVELYN P. BOYCE, ET AL	0.66 ±	28545	0.66 ±	NONE	NONE
19:5	ESTATE OF JOHN W. KENDELL	4.13 ±		25.73 ±	NONE	21.60 ±

SECTION LINE
 1/4 CORNER
 FOUND BRASS CAP

FED. ROAD REG. NO.	DIVISION	PROJ. NO.	FISCAL YEAR	SHEET NO.	TOTAL SHEETS
UTAH	UTAH	I-80N-6 (7) 46		8	

5-11-70	E.L.M.	R.B.L.	275', 278'	APPR.
10-28-70		R.D.S.	26'A	W.I.N.
3-6-73	R.L.N.	C.D.M.	23'E, 25'E	DESIGN
6-27-73	R.L.N.	E.M.K.	23'E, 25'E	DESIGN

PLAN	DATE
BY	
DATE	
BY	
DATE	
BY	
DATE	

PROFILE	DATE
BY	
DATE	
BY	
DATE	
BY	
DATE	

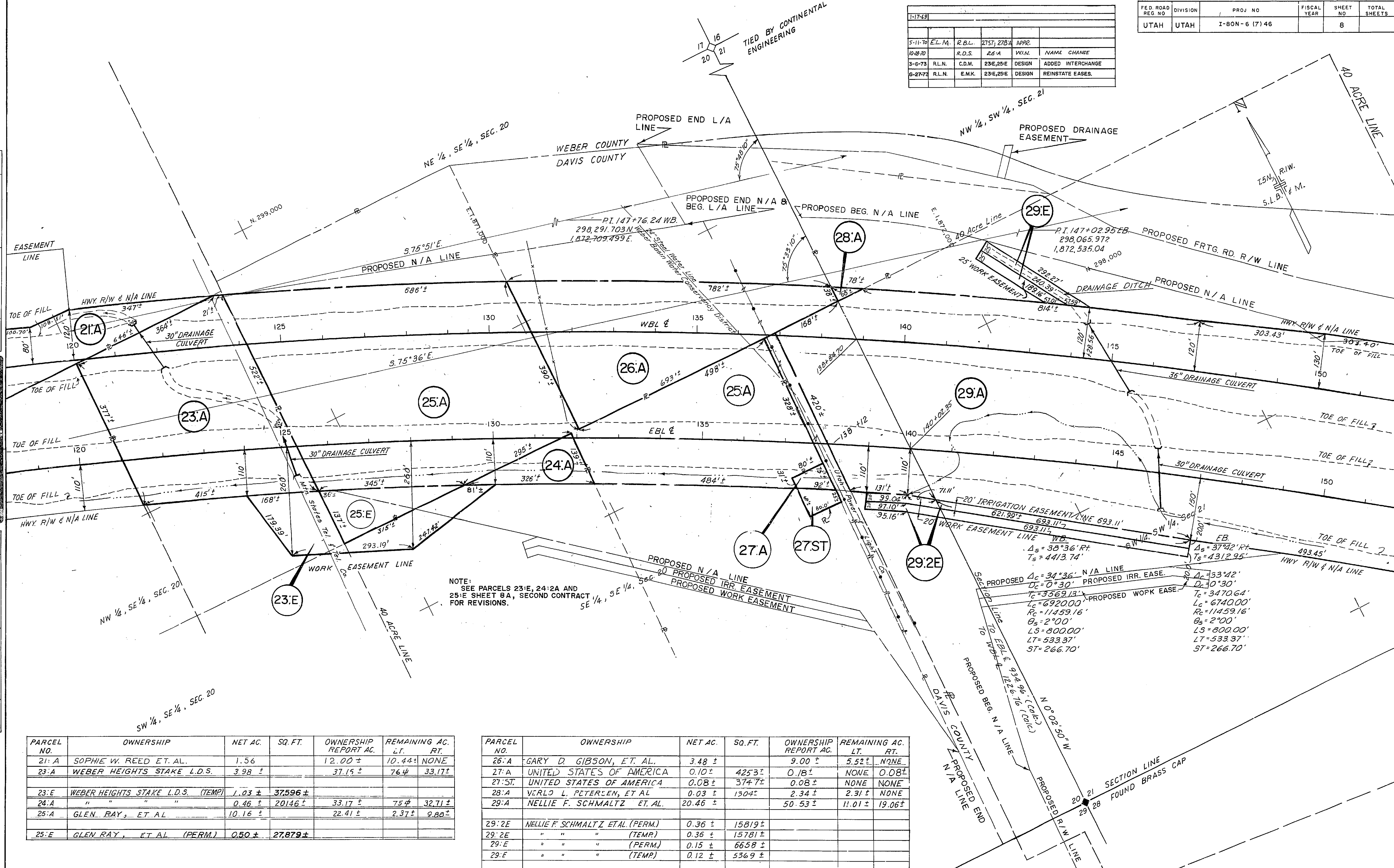

PARCEL NO.	OWNERSHIP	NET AC.	SQ. FT.	OWNERSHIP REPORT AC.	REMAINING AC. LT.	REMAINING AC. RT.
21:A	SOPHIE W. REED ET AL.	1.56		12.00 ±	10.44 ±	NONE
23:A	WEBER HEIGHTS STAKE L.D.S.	3.98 ±		37.15 ±	76 ±	33.17 ±
23:E	WEBER HEIGHTS STAKE L.D.S. (TEMP)	1.03 ±	37,596 ±			
24:A	" " " "	0.46 ±	20,146 ±	33.17 ±	75 ±	32.71 ±
25:A	GLEN RAY, ET AL.	10.16 ±		22.41 ±	2.37 ±	2.80 ±
25:E	GLEN RAY, ET AL. (PERM.)	0.50 ±	27,879 ±			

PARCEL NO.	OWNERSHIP	NET AC.	SQ. FT.	OWNERSHIP REPORT AC.	REMAINING AC. LT.	REMAINING AC. RT.
26:A	GARY D. GIBSON, ET AL.	3.48 ±		9.00 ±	5.52 ±	NONE
27:A	UNITED STATES OF AMERICA	0.10 ±	4,253 ±	0.18 ±	NONE	0.08 ±
27:ST	UNITED STATES OF AMERICA	0.08 ±	3,747 ±	0.08 ±	NONE	NONE
28:A	VERLO L. PETERSEN, ET AL.	0.03 ±	1,304 ±	2.34 ±	2.31 ±	NONE
29:A	NELLIE F. SCHMALTZ ET AL.	20.46 ±		50.53 ±	11.01 ±	19.06 ±
29:2E	NELLIE F. SCHMALTZ ET AL. (PERM.)	0.36 ±	15,819 ±			
29:2E	" " " (TEMP)	0.36 ±	15,781 ±			
29:E	" " " (PERM.)	0.15 ±	6,658 ±			
29:E	" " " (TEMP)	0.12 ±	5,369 ±			

NOTE: SEE PARCELS 23:E AND 25:E SHEET 8, FIRST CONTRACT FOR ORIGINAL DESIGN.

Table with columns: DATE, RIGHT OF WAY INSTRUMENTS, ORIGINAL SUBMISSION FOR R/W AUTH., REVISIONS, R/W DES. REV. BY, MAPS CORR. BY, PARCELS AFFECTED, REQUEST BY, REMARKS.

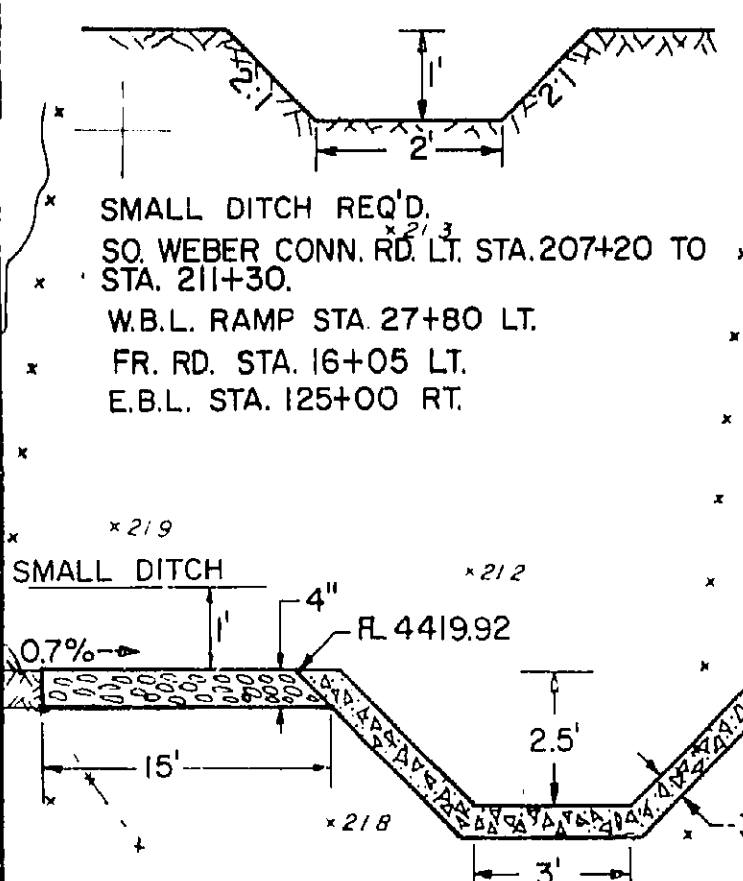

Tables for W.B. RAMP and E.B. RAMP data, including stationing, bearings, distances, and elevations.

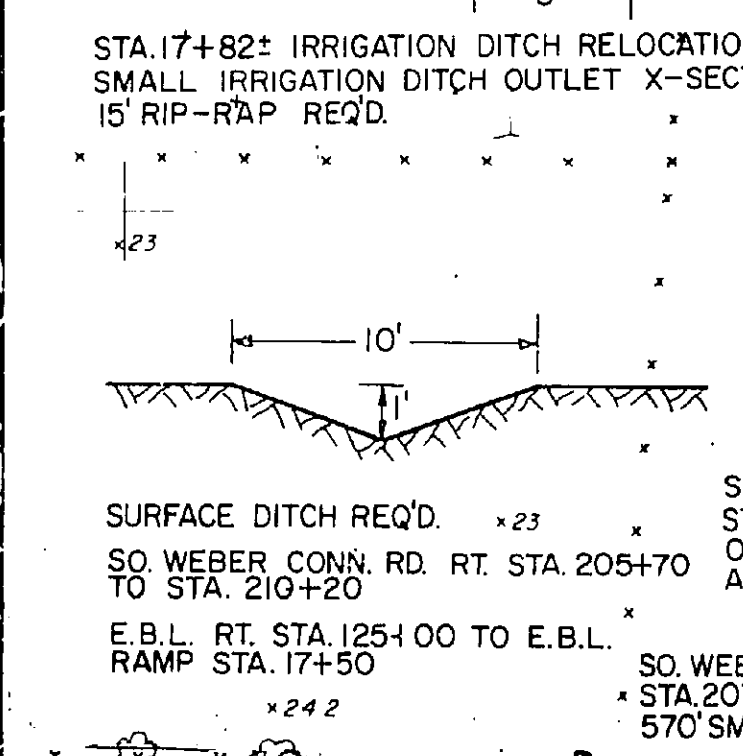

Tables for irrigation ditch relocation and surface ditch requirements, including stationing and dimensions.

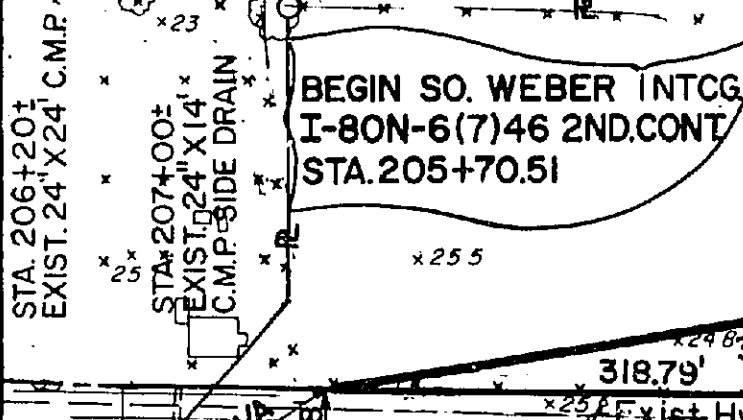

Table for SO. WEBER CONN. RD. ramp data, including stationing and dimensions.

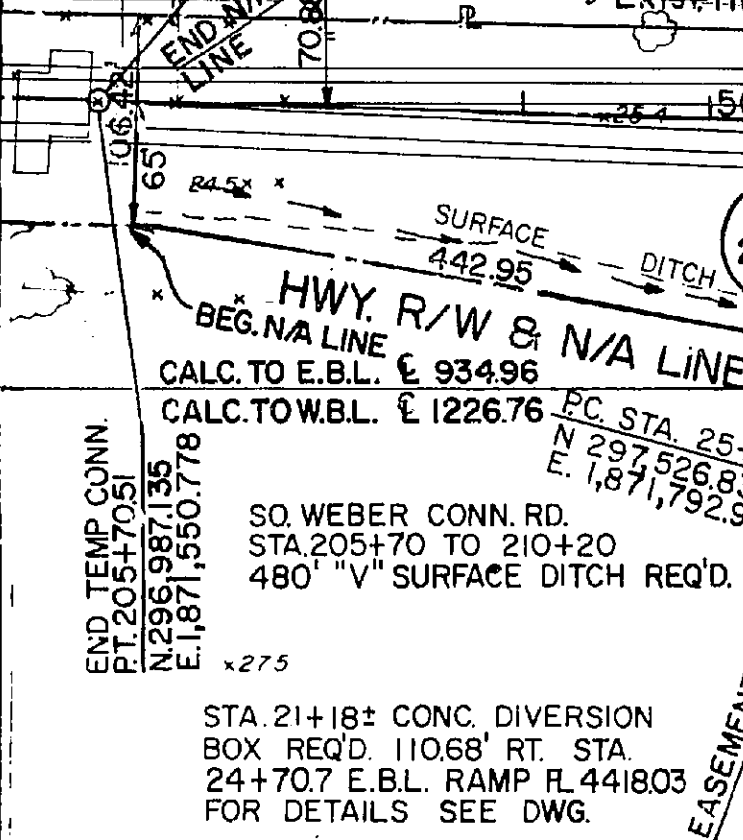

Table for STA. 20+00 W.B.L. RAMP data, including stationing and dimensions.

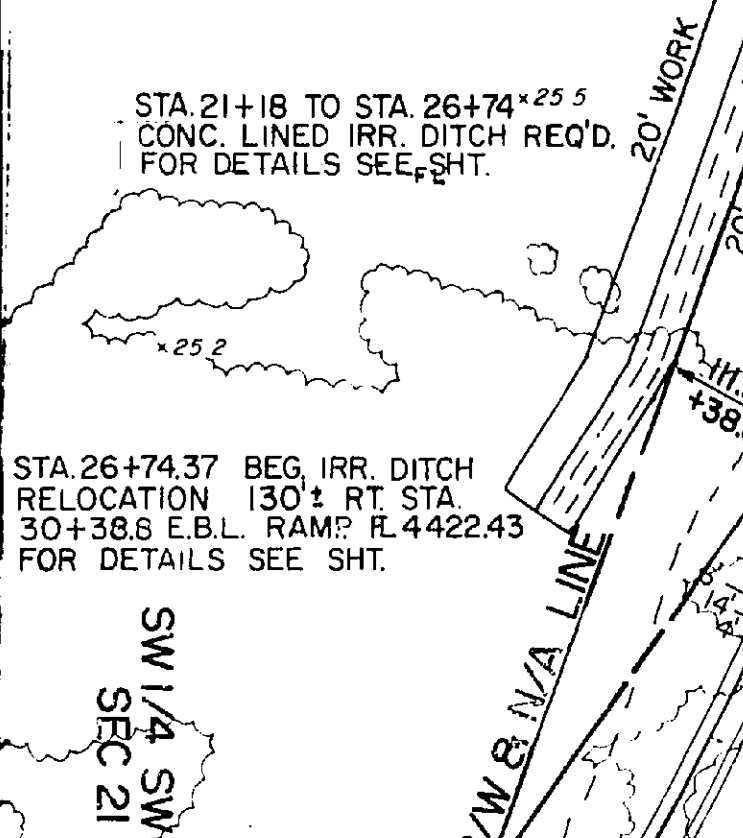

Table for STA. 26+74.37 BEG. IRR. DITCH RELOCATION data, including stationing and dimensions.

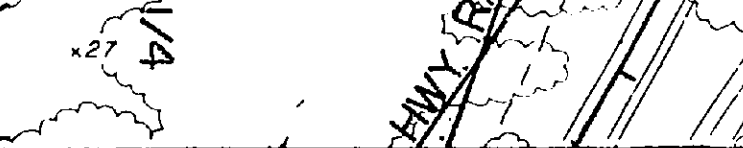
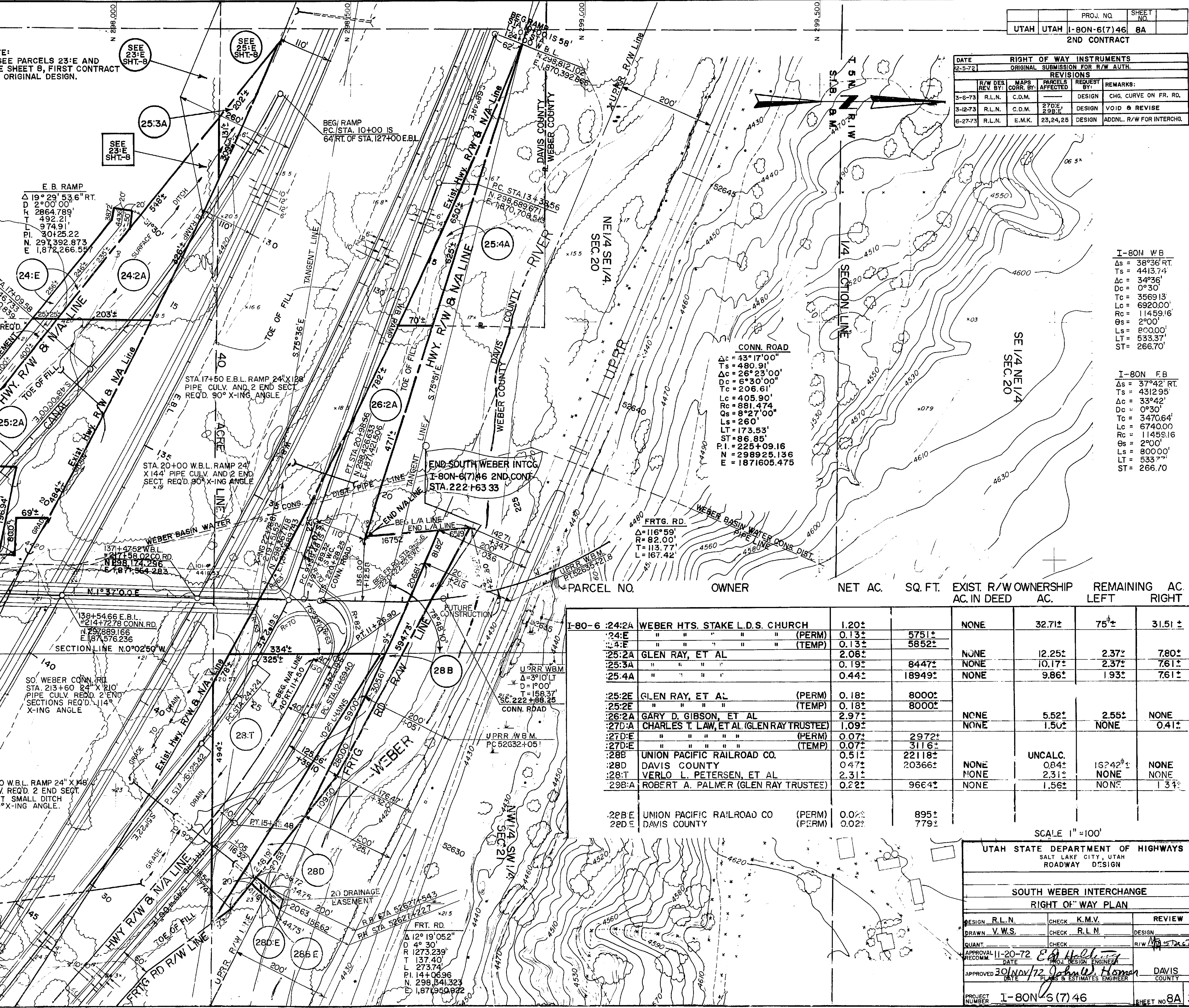

Table for STA. 21+18 TO STA. 26+74 data, including stationing and dimensions.



Tables for I-80N WB and I-80N FB data, including stationing, bearings, and distances.

Table with columns: PARCEL NO., OWNER, NET AC., SQ. FT., EXIST. R/W OWNERSHIP AC. IN DEED AC., REMAINING AC. LEFT, RIGHT.

SCALE 1" = 100'

UTAH STATE DEPARTMENT OF HIGHWAYS SALT LAKE CITY, UTAH ROADWAY DESIGN

SOUTH WEBER INTERCHANGE RIGHT OF WAY PLAN

Table with columns: DESIGN, DRAWN, QUANT, APPROVAL, PROJECT NUMBER, SHEET NO.

FED. ROAD REG. NO.	DIVISION	PROJ. NO.	FISCAL YEAR	SHEET NO.	TOTAL SHEETS
UTAH	UTAH	I-BON-6 (7) 46		9	

$\Delta s = 38^{\circ} 36' RT.$ $\Delta s = 37^{\circ} 42' RT.$
 $Ts = 4413.74'$ $Ts = 4312.95'$

 $\Delta c = 34^{\circ} 36'$ $\Delta c = 33^{\circ} 42'$
 $Dc = 0^{\circ} 30'$ $Dc = 0^{\circ} 30'$
 $Tc = 3569.13'$ $Tc = 3470.64'$
 $Lc = 6920.00'$ $Lc = 6740.00'$
 $Rc = 11459.16'$ $Rc = 11459.16'$
 $\Theta s = 2^{\circ} 00'$ $\Theta s = 2^{\circ} 00'$
 $LS = 800.00'$ $LS = 800.00'$
 $LT = 533.37'$ $LT = 533.37'$
 $ST = 266.70'$ $ST = 266.70'$

NOTE:
SEE PARCELS 31:R, 35:R AND 35:E SHEET 9B, SECOND CONTRACT FOR REVISIONS.

1-17-69

4-28-70 L.M. R.L. 34:A Acquisition
 3-6-73 R.L.N. C.D.M. DESIGN ADD INTERCHANGE TRACE
 7-31-85 R.W.L. D.H.W. 34:AQ ADD "Q" DEED
 1-2-86 J.R.P. H.G. 34:AQ

DATE	BY	REVISIONS

DATE	BY	REVISIONS

DATE	BY	REVISIONS

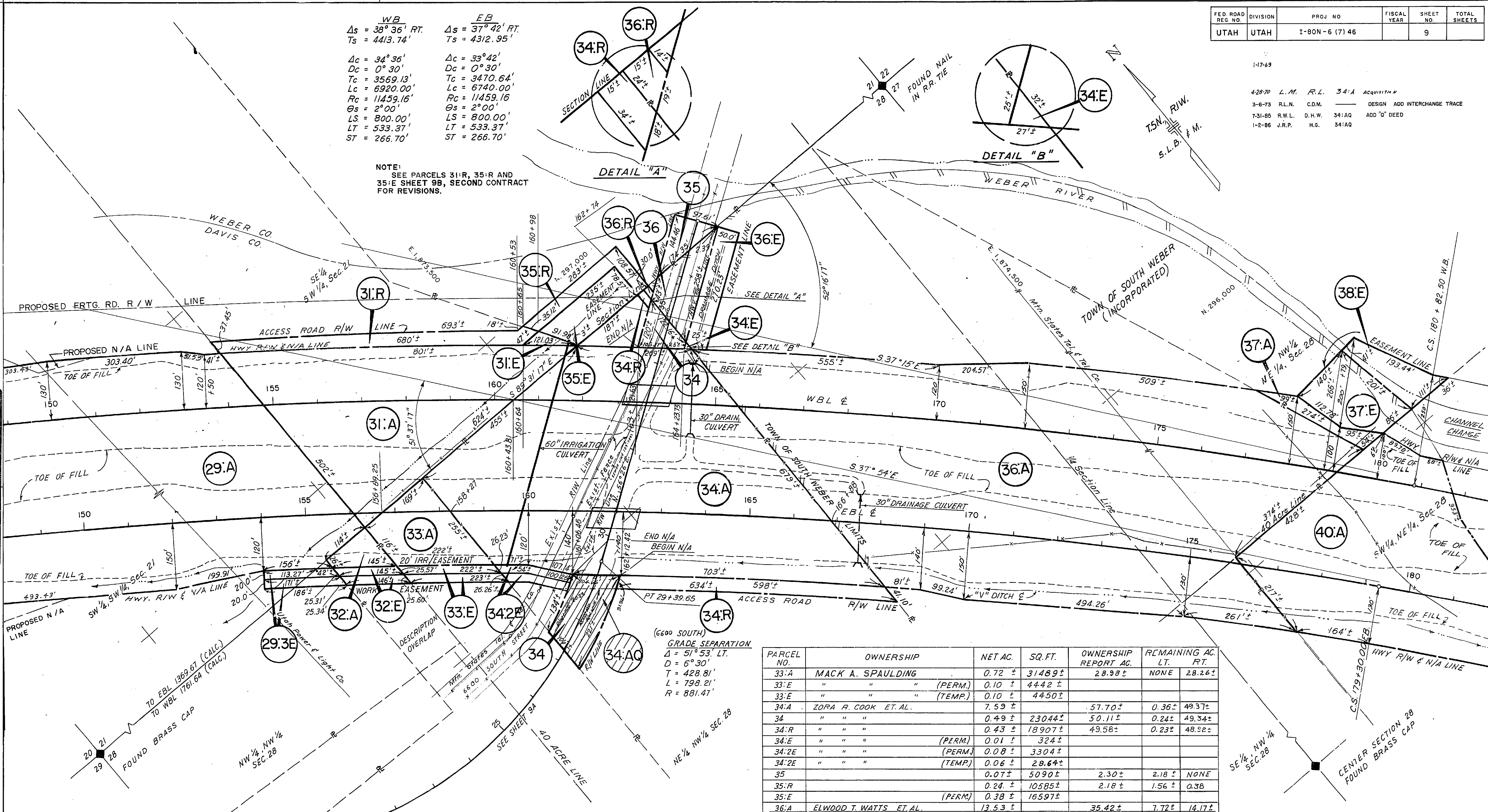

PARCEL NO.	GRANTEE	NET AC.
BON-6:34:AQ	ZORA R. COOK, et al	0.41±

PARCEL No.	OWNERSHIP	NET AC.	SQ. FT.	OWNERSHIP REPORT AC.	REMAINING AC. LT.	RT.
29:3E	NELLIE F. SCHMALTZ ET AL (PERM)	0.07 ±	3282 ±			
29:3E	" " " (TEMP)	0.08 ±	3566 ±			
31:A	LEONARD BOWMAN TRUST	3.68 ±		12.00 ±	8.32 ±	NONE
31:R	" " " "	0.49 ±	215.72 ±	8.32 ±	7.83 ±	NONE
31:E	" " " (PERM)	0.04 ±	19.32 ±			
32:A	NELLIE F. SCHMALTZ, ET AL	0.18 ±	7842 ±	30.07	11.01 ±	18.88 ±
32:E	" " " (PERM)	0.07 ±	2907 ±			
32:E	" " " (TEMP)	0.07 ±	2910 ±			
29:A	NELLIE F. SCHMALTZ, ET AL	20.46 ±		50.53 ±	11.01 ±	19.06 ±

PARCEL NO.	OWNERSHIP	NET AC.	SQ. FT.	OWNERSHIP REPORT AC.	REMAINING AC. LT.	RT.
33:A	MACK A. SPAULDING	0.72 ±	31489 ±	28.98 ±	NONE	28.26 ±
33:E	" " " (PERM)	0.10 ±	4442 ±			
33:E	" " " (TEMP)	0.10 ±	4450 ±			
34:A	ZORA R. COOK ET AL.	7.59 ±		57.70 ±	0.36 ±	49.37 ±
34	" " " "	0.49 ±	23044 ±	50.11 ±	0.24 ±	49.34 ±
34:R	" " " "	0.43 ±	18907 ±	49.58 ±	0.23 ±	48.92 ±
34:E	" " " (PERM)	0.01 ±	324 ±			
34:2E	" " " (PERM)	0.08 ±	3304 ±			
34:2E	" " " (TEMP)	0.06 ±	28.64 ±			
35	" " " "	0.07 ±	5090 ±	2.30 ±	2.18 ±	NONE
35:R	" " " "	0.24 ±	10585 ±	2.18 ±	1.56 ±	0.38
35:E	" " " (PERM)	0.38 ±	16597 ±			
36:A	ELWOOD T. WATTS ET AL.	13.53 ±		35.42 ±	7.72 ±	14.17 ±
36:E	" " " (PERM)	0.31 ±	13,495 ±			
36	" " " "	0.08 ±	15216 ±	21.89 ±	7.37 ±	14.17 ±
36:R	" " " "	0.01 ±	287 ±	21.54 ±	7.36 ±	14.17 ±
37:A	" " " "	0.16 ±	7195 ±	5.22 ±	5.06 ±	NONE
37:E	" " " (PERM)	0.55 ±	24,060 ±			
38:E	STANLEY J. HOSKOVEC (PERM)	0.33 ±	14,504 ±			
40:A	ALFORD J. PEEK ET AL.	13.11 ±		62.68 ±	10.71 ±	38.36 ±

SCALE 1" = 100'

UTAH	UTAH	PROJ. NO.	SHEET NO.
		I-80N-6(7) 46	9B

DATE		RIGHT OF WAY INSTRUMENTS		REVISIONS	REMARKS:
2ND CONTRACT	12-5-72	ORIGINAL SUBMISSION FOR R/W AUTH.			
R/W DES. REV. BY:	MAPS CORR. BY:	PARCELS AFFECTED	REQUEST BY:	DESIGN	CHG. CURVE ON FR. RD.
6-2-73	R.L.N.	C.D.M.	31, 34, 35	DESIGN	ADD. R/W FOR INTER. CHG.
3-1-85	R.W.L.	D.H.W.	34B(2A)	DIST. I	ADD "Q" DEED.
2-19-98	E.R.	CP	290:STQ	REG. I	ADD "Q" DEED

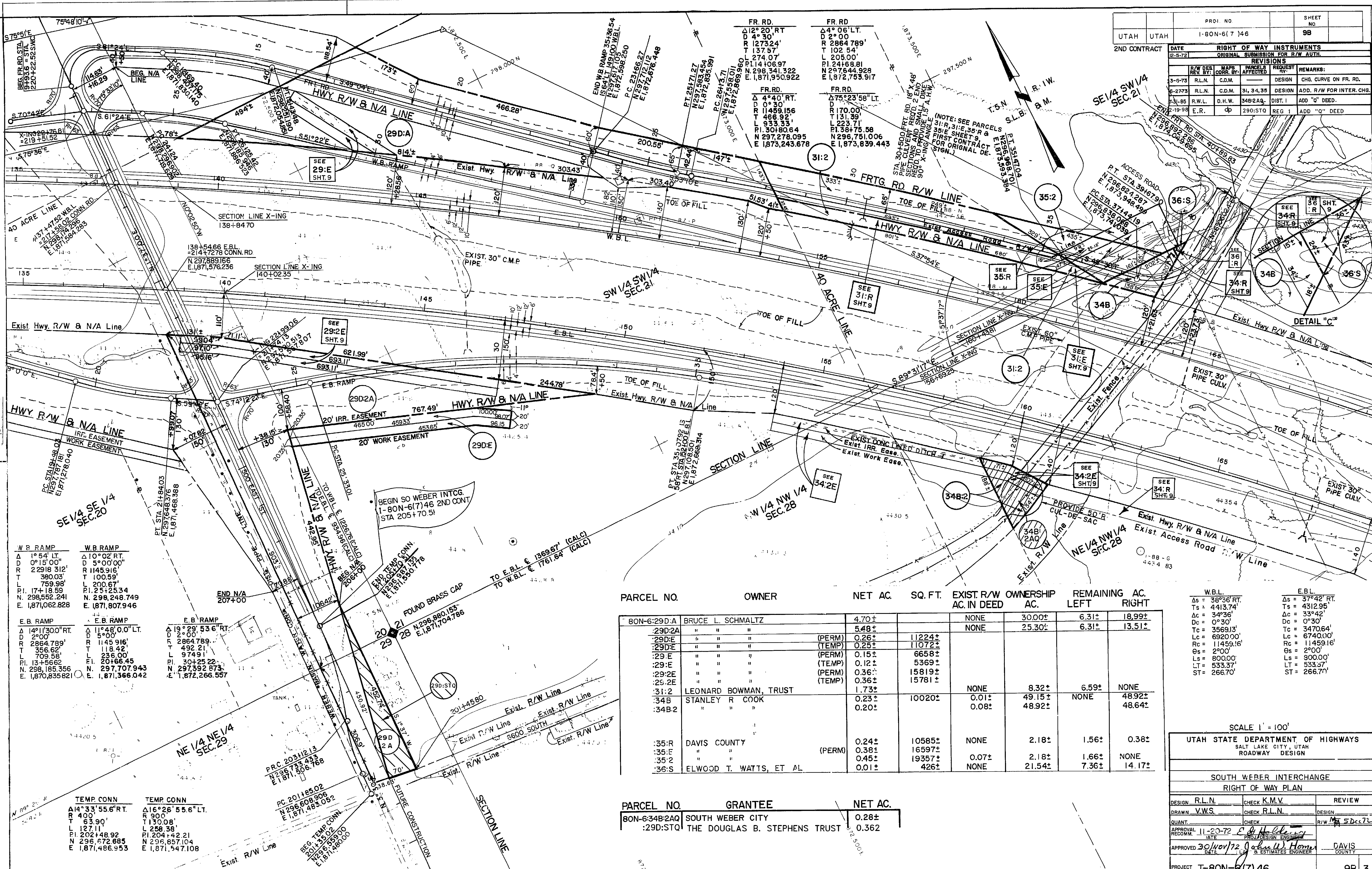

W.B. RAMP	W.B. RAMP	E.B. RAMP	E.B. RAMP
Δ 1°54' LT.	Δ 10°02' RT.	Δ 19°29' 53.6" RT.	Δ 19°29' 53.6" RT.
D 0°15'00"	D 5°00'00"	D 2°00'	D 2°00'
R 22918.312'	R 1145.916'	R 2864.789'	R 2864.789'
T 380.03'	T 100.59'	T 356.62'	T 118.42'
PI. 17418.95'	PI. 120.67'	PI. 17418.95'	PI. 17418.95'
N. 298,592.241	N. 298,248.749	N. 298,592.241	N. 298,592.241
E. 1,871,062.828	E. 1,871,807.946	E. 1,871,062.828	E. 1,871,062.828

PARCEL NO.	OWNER	NET AC.	SQ. FT.	EXIST. R/W AC. IN DEED	OWNERSHIP AC.	REMAINING AC. LEFT	RIGHT
80N-6:29D:A	BRUCE L. SCHMALTZ	4.70±		NONE	30.00±	6.31±	18.99±
:29D:2A	"	5.48±		NONE	25.30±	6.31±	13.51±
:29D:E	"	0.26±	11224±	(PERM)			
:29D:2E	"	0.25±	11072±	(TEMP)			
:29:E	"	0.15±	6658±	(PERM)			
:29:E	"	0.12±	5369±	(TEMP)			
:29:2E	"	0.36±	15819±	(PERM)			
:25:2E	"	0.36±	15781±	(TEMP)			
:31:2	LEONARD BOWMAN, TRUST	1.73±		NONE	8.32±	6.59±	NONE
:34B	STANLEY R. COOK	0.23±	10020±	0.01±	49.15±	NONE	48.92±
:34B:2	"	0.20±		0.08±	48.92±		48.64±
:35:R	DAVIS COUNTY	0.24±	10585±	NONE	2.18±	1.56±	0.38±
:35:E	"	0.38±	16597±	(PERM)			
:35:2	"	0.45±	19357±	0.07±	2.18±	1.66±	NONE
:36:S	ELWOOD T. WATTS, ET AL.	0.01±	426±	NONE	21.54±	7.36±	14.17±

W.B.L.	E.B.L.
Δs = 36°36' RT.	Δs = 37°42' RT.
Ts = 4413.74'	Ts = 4312.95'
Ac = 34°36'	Ac = 33°42'
Dc = 0°30'	Dc = 0°30'
Tc = 3569.13'	Tc = 3470.64'
Lc = 6920.00'	Lc = 6740.00'
Rc = 11459.16'	Rc = 11459.16'
Os = 2°00'	Os = 2°00'
Ls = 800.00'	Ls = 800.00'
Lt = 533.37'	Lt = 533.37'
St = 266.70'	St = 266.70'

PARCEL NO.	GRANTEE	NET AC.
80N-6:34B:2AQ	SOUTH WEBER CITY	0.28±
:29D:STQ	THE DOUGLAS B. STEPHENS TRUST	0.362

SCALE 1" = 100'

UTAH STATE DEPARTMENT OF HIGHWAYS
SALT LAKE CITY, UTAH
ROADWAY DESIGN

SOUTH WEBER INTERCHANGE
RIGHT OF WAY PLAN

DESIGN R.L.N.	CHECK K.M.V.	REVIEW
DRAWN V.W.S.	CHECK R.L.N.	DESIGN
QUANT.	CHECK	R/W 5 Dec 72
APPROVAL RECOMM. DATE	DATE	DATE
11-20-72	11-20-72	11-20-72
APPROVED 30 Nov 72	DATE	DATE
30 Nov 72	DATE	DATE

PROJECT NUMBER I-80N-6(7) 46 SHEET NO. 9B 3

FED. ROAD REG. NO.	DIVISION	PROJ. NO.	FISCAL YEAR	SHEET NO.	TOTAL SHEETS
UTAH	UTAH	I-80N-6 (7) 45		12	

1-17-89					
6-10-77	D.M.R.	SH. H.	57'E	APPR.	REVISE PARCEL
1-6-72	WIN	OD	22.4	WIN	REVISE RIVER & PARCELS

WB
 $\Delta s = 14^{\circ}03' RT$
 $Ts = 1106.55'$
 $\Delta c = 6^{\circ}03'$
 $Dc = 1^{\circ}00'$
 $Tc = 302.78'$
 $Lc = 605.00'$
 $Rc = 5729.58'$
 $\Theta s = 4^{\circ}00'$
 $LS = 800.00'$
 $LT = 533.47'$
 $ST = 266.79'$

WB
 $\Delta s = 14^{\circ}52' LT$
 $Ts = 1895.35'$
 $\Delta c = 10^{\circ}52'$
 $Dc = 0^{\circ}30'$
 $Tc = 1089.93'$
 $Lc = 2173.33'$
 $Rc = 11459.16'$
 $\Theta s = 2^{\circ}00'$
 $LS = 800.00'$
 $LT = 533.37'$
 $ST = 266.70'$

EB
 $\Delta s = 7^{\circ}30' RT$
 $Ts = 1151.21'$
 $\Delta c = 3^{\circ}30'$
 $Dc = 0^{\circ}30'$
 $Tc = 350.11'$
 $Lc = 700.00'$
 $Rc = 11459.16'$
 $\Theta s = 2^{\circ}00'$
 $LS = 800.00'$
 $LT = 533.37'$
 $ST = 266.70'$

EB
 $\Delta s = 12^{\circ}43' LT$
 $Ts = 1677.16'$
 $\Delta c = 8^{\circ}43'$
 $Dc = 0^{\circ}30'$
 $Tc = 873.35'$
 $Lc = 1743.33'$
 $Rc = 11459.16'$
 $\Theta s = 2^{\circ}00'$
 $LS = 800.00'$
 $LT = 533.37'$
 $ST = 266.70'$

DATE	BY	REVISION

DATE	BY	REVISION

PARCEL NO.	OWNERSHIP	NET AC.	SQ. FT.	OWNERSHIP REPORT AC.	REMAINING AC. LT.	REMAINING AC. RT.
52:A	KERMIT BRIMHALL, ET AL.	1.80 ±		4.40 ±	1.05 ±	1.55 ±
52:E	KERMIT BRIMHALL, ET AL. (PERM.)	0.10 ±	4164 ±			
52:2E	" " (PERM.)	0.33 ±	14573 ±			
53:A	KERMIT BRIMHALL, ET AL.	2.04 ±		5.38 ±	1.47 ±	1.87 ±
53:E	KERMIT BRIMHALL, ET AL. (PERM.)	0.11 ±	4668 ±			
53:2E	" " (PERM.)	0.37 ±	16339 ±			
54:A	A.L. BECK, ET AL.	5.52 ±		31.00 ±	4.34 ±	21.14 ±
54:E	" " (PERM.)	0.13 ±	5595 ±			
54:2E	" " (TEMP.)	1.48 ±				
55:A	DENNIS K. BLACKNER, ET AL.	9.83 ±		24.46 ±	6.61 ±	8.02 ±
55:3E	" " (PERM.)	1.99 ±				

PARCEL NO.	OWNERSHIP	NET AC.	SQ. FT.	OWNERSHIP REPORT AC.	REMAINING AC. LT.	REMAINING AC. RT.
55:2E	DENNIS BLACKNER, ET AL. (PERM.)	0.52 ±	22734 ±			
55:E	" " (TEMP.)	1.08 ±				
56:A	HILINE EQUIPMENT CO.	0.36 ±	15886 ±	24.33 ±	23.97 ±	NONE
56:E	" " (PERM.)	3.54 ±				
57:E	ASHBY H. IMLAY, ET AL. (TEMP.)	0.47 ±				
58A	JOSEPH H. RAY, ET AL.	0.02 ±	957 ±	7.40 ±	NONE	7.38 ±
59:A	EDMOND RAY, ET AL.	0.35 ±	15207 ±	38.00 ±	NONE	37.65 ±
59:E	" " (PERM.)	0.46 ±	19927			
59:E	" " (TEMP.)	0.46 ±	19944			
60:A	JOSEPH H. RAY, ET AL.	8.90 ±		28.76 ±	19.83 ±	0.03 ±
60:E	" " (PERM.)	1.08 ±				
52:3E	KERMIT BRIMHALL, ET AL. (PERM.)	0.13 ±	5505 ±			
52:3E	" " (TEMP.)	0.13 ±	5505 ±			
53:3E	KERMIT BRIMHALL, ET AL. (PERM.)	0.11 ±	4924 ±			
53:3E	" " (TEMP.)	0.06 ±	2528 ±			

STA. P.C.T. 252 + 60.06 EB BK. = EQUATION
 STA. T.S. 252 + 72.50 EB Ahd.

